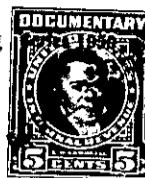
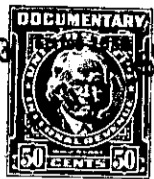

THE STATE OF SOUTH CAROLINA

COUNTY OF Greenville

KNOW ALL MEN BY THESE PRESENTS: That I, Annie W. Wilsonin the State aforesaid, in consideration of the sum of Four Hundred Twenty Five Dollars
(\$425.00) Dollarsto me in hand paid at and before the sealing of these
presents by A.L. Southern(the receipt whereof is hereby acknowledged), have granted, bargained, sold and released,
and by these presents do grant, bargain, sell and release unto the said A.L. Southern
and his heirs and assigns forever.all that piece, parcel or lot of land in Chick Springs Township, GreenvilleCounty, State of South Carolina lying, and being about 1 mile southeast of the city
of Greer on the south side of the rightofway of the Southern Railway, being all
of lots 42 and 43, lying near the southern railway and southwest therefrom and
on the south side of a new Street that leads from the Brushy Creek Road, acco-
ding to a plat of said property made for Mrs. Grace W. Schilleter by H.L. Dunn-
ahoo, Surveyor, dated Septembrer 29th 1947, said plat to be herewith recorded,
and having the following courses and distances;BEGINNING at a stake on the East side of said Street, joint corner of Lots 41
and 42, and runs thence with the common line of these lots in an Easterly direct-
ion 150 feet to a stake; thence N. 5.45 E. 100 feet to a stake, corner of lots
43 and 44, thence with the common line of lots 43 and 44, in a westerly direct-
ion 150 feet to a stake on the East side of said Street; thence S. 5/45 W. 100 feet
to the beginning corner.

G 5-1-50 & 51

The above described land is

the same conveyed to me by

on the 5th day ofDecember1947

, deed recorded in office of Register of Mesne Conveyance for

Greenville

County, in Book

329

Page

123TOGETHER with all and singular the Rights, Members, Hereditaments and Appurtenances
to the said Premises belonging, or in anywise incident or appertaining.

TO HAVE AND TO HOLD all and singular the Premises before mentioned unto the said

A.L. Southern and his

Heirs and Assigns forever.